



# MAP OF LIFE

## RAPID ASSESSMENTS



walter.jetz@yale.edu • julie.lockwood@rutgers.edu  
tomas@evoamazon.net • alexander.killion@yale.edu  
npitman@fieldmuseum.org



mol.org/xprize



**Walter Jetz**  
*Yale University*

**Team Leader**



**Alexander Killion**  
*Yale University*

**Managing Director**



**Tomas Hrbek**  
*Federal University of Amazonas, Trinity University*

**eDNA Team Leader**



**Nigel Pitman**  
*Field Museum of Natural History*

**Conservation and Plant Specialist**

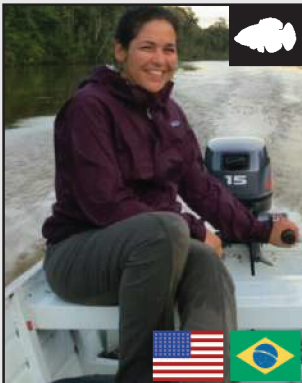

**Lesley de Souza**  
*Field Museum of Natural History*

**eDNA Team**



**Kevin Winner**  
*Yale University*

**Modeling Team Lead**



**Anthony Vastano**  
*Rutgers University*

**eDNA Team**



**John Wilshire**  
*Yale University*

**Software Engineer**



**Oliver Stringham**  
*Rutgers University*

**eDNA Team**

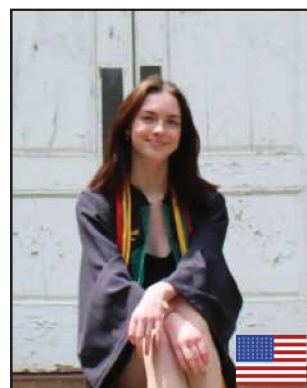

**Mariel Vandegrift**  
*Rutgers University*

**eDNA Team**



**Sophie Picq**  
*Field Museum of Natural History*

**eDNA Team**



**Jayden Skelly**  
*Yale University*

**Data Technician**

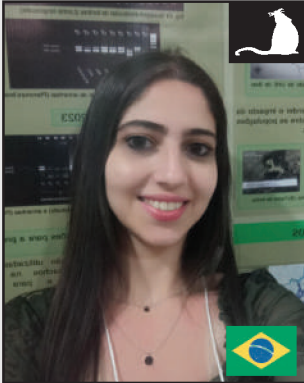

**Nasrah Hamdan**  
*Federal University of Amazonas*  
eDNA Team



**Christopher Eddy**  
*Rutgers University*  
eDNA Team



**Manuel Popp**  
*Swiss Federal Institute for Forest, Snow, and Landscape Research*  
Data Technician



**Julie Lockwood**  
*Rutgers University*  
eDNA Team Leader



**Benjamin Kellenberger**  
*Yale University, University College London*  
AI Team Lead



**Kalkidan Fekadu Chefira**  
*Yale University*  
Software Engineer, MOLRA Dashboard Lead



**Carlos Peres**  
*University of East Anglia, Juruá Institute*  
Tropical Field Research Specialist



**Edward Bayes**  
*Yale University*  
Software Engineer



**Michael Allen**  
*Rutgers University*

eDNA Team



**Shawn Tang**  
*Yale University*

Software Engineer

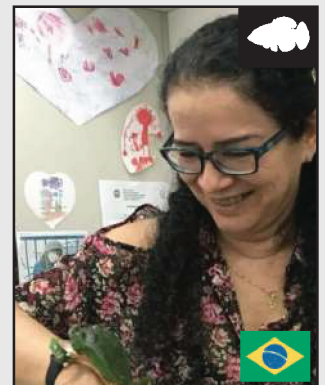

**Izeni Pires Farias**  
*Federal University of Amazonas*

eDNA Team



**Tamara Rudic**  
*Yale University*

**Communications**



**Evanir Aleimda Damasceno**  
*ABC Expeditions*

**Field Technician**



**Ingrid de Souza Nunes**  
*Federal University of Amazonas*  
**eDNA Team**



**Carlos Eduardo Faresin e Silva**  
*Federal University of Amazonas*  
**eDNA Team**

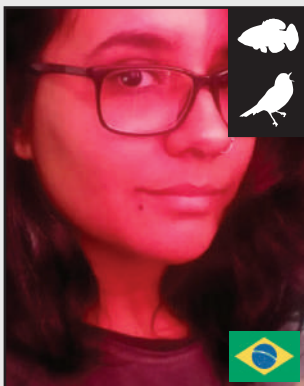

**Sarah Ventura Carvalho**  
*Federal University of Amazonas*  
**eDNA Team**



**Takashi Kudo**  
*Sony*

**AI and Signal Processing Engineer**



**Marika Arimoto**  
*Sony*

**AI and Signal Processing Engineer**



**Hideaki Hashimoto**  
*Sony*

**Collaboration**



# MAP OF LIFE

## RAPID ASSESSMENTS

### Contact Us



walter.jetz@yale.edu • julie.lockwood@rutgers.edu • tomas@evoamazon.net  
npitman@fieldmuseum.org • alexander.killion@yale.edu



[mol.org/xprize](http://mol.org/xprize)

### Our Institutions



[bgc.yale.edu](http://bgc.yale.edu)



Map of Life  
[mol.org](http://mol.org)



Rutgers University  
[sites.rutgers.edu/edna](http://sites.rutgers.edu/edna)



Field Museum of  
Natural History  
[fieldmuseum.org](http://fieldmuseum.org)



Federal University of  
Amazonas  
[ufam.edu.br](http://ufam.edu.br)



University of East  
Anglia  
[uea.ac.uk](http://uea.ac.uk)

# SONY

Sony  
[sony.com](http://sony.com)